

# School Report Card to the Public

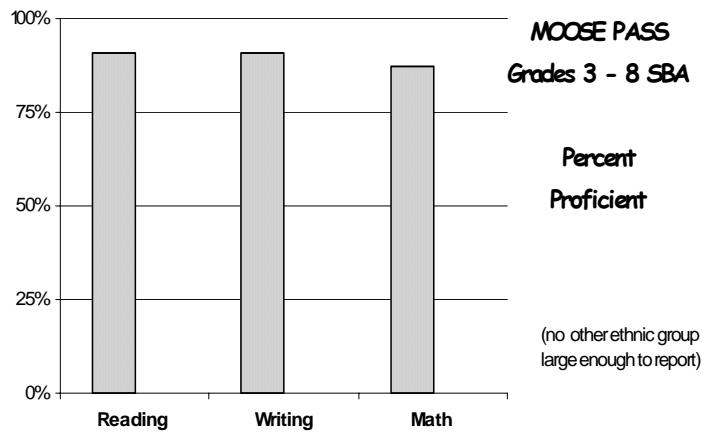

A Summary of Statistics from Kenai Peninsula Borough School District's Public Schools.

School:	MOOSE PASS	Grades:	K - 8
School Year:	2004/2005	School Enrollment:	34

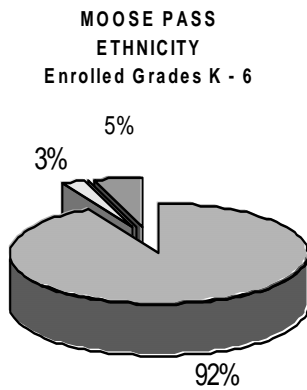

<input type="checkbox"/> WHITE <input type="checkbox"/> ALASKA NATIVE <input type="checkbox"/> ASIAN/PACIFIC ISL
------------------------------------------------------------------------------------------------------------------

<input type="checkbox"/> White <input type="checkbox"/>
---------------------------------------------------------

Attendance Rate	92%	Grades K - 8 Retention Rate:	0.0%
Graduation Rate:	N/A	High School Graduates	
Grades 7 -12 Dropout Rate	0.0%	Grades 7 -12 Dropouts	
Enrollment Change	5.7%	Enrollment Change Due to Transfers	32.6%
Student Survey Return Rate	0.0%	Parent Survey Return Rate	0.0%
Students Commenting	0	Parents Commenting	0
School/Business Partnerships	0	Community Members Commenting	0
Average Volunteer Hours Per Week	0		

**AWA Composite Scores**

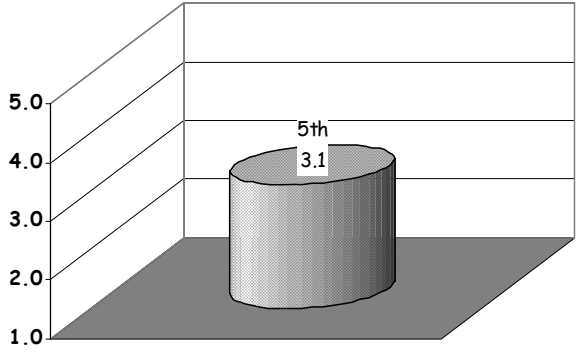

**Terra Nova Spring 2005**

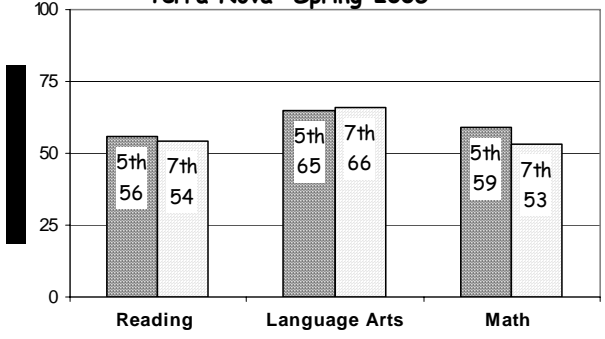

The number of students tested is too few to report for the following assessments:

**Standards Based Assessment  
DIBELS**

If fewer than 5 students are tested, the results may be personally identifiable and therefore can not be reported publicly.